



ARKANSAS DEPARTMENT OF TRANSPORTATION

ArDOT.gov | IDriveArkansas.com | [Twitter: @myARDOT](https://twitter.com/myARDOT)

10324 Interstate 30 | P.O. Box 2261 | Little Rock, AR 72203-2261 | Phone: 501.569.2227

INFORMATION RELEASE

Contact:
Danny Straessle / Krista Sides

NR 17-377
September 21, 2017

ARDOT IDENTIFIES PREFERRED ALTERNATIVE FOR STATE HIGHWAY 10 IMPROVEMENTS FROM PLEASANT RIDGE ROAD TO PLEASANT VALLEY DRIVE

PULASKI COUNTY (9-21) – A Preferred Alternative for the State Highway 10 (Cantrell Road) improvement project from Pleasant Ridge Road to Pleasant Valley Drive in Little Rock has been identified, according to Arkansas Department of Transportation (ARDOT) officials.

Following a review of the comments received from a Public Involvement Meeting held on March 30, the Single Point Urban Interchange (SPUI) has been identified as the Preferred Alternative for operational improvements to State Highway 10 from Pleasant Ridge Road to Pleasant Valley Drive. A map of the Preferred Alternative is attached. Also, a video exploring the options for the interchange is available on the [myARDOT Vimeo channel](#).

An additional Public Involvement Meeting will be held at a later date to provide more detailed information and give area residents another opportunity to comment on the project. For more information, contact the ARDOT Public Information Section at 501-569-2000 or info@ardot.gov.

As a reminder, motorists should always exercise caution when approaching and traveling through highway work zones. Additional travel information can be found at www.idrivearkansas.com or www.ARDOT.gov. You can also follow us on Twitter @myARDOT.



NOTICE OF NONDISCRIMINATION: The Arkansas Department of Transportation (ARDOT) complies with all civil rights provisions of federal statutes and related authorities that prohibit discrimination in programs and activities receiving federal financial assistance. Therefore, the Department does not discriminate on the basis of race, sex, color, age, national origin, religion (not applicable as a protected group under the Federal Motor Carrier Safety Administration Title VI Program), disability, Limited English Proficiency (LEP), or low-income status in the admission, access to and treatment in the Department's programs and activities, as well as the Department's hiring or employment practices. Complaints of alleged discrimination and inquiries regarding the Department's nondiscrimination policies may be directed to Joanna P. McFadden Section Head - EEO/DBE (ADA/504/Title VI Coordinator), P. O. Box 2261, Little Rock, AR 72203, (501)569- 2298, (Voice/TTY 711), or the following email address: Joanna.Mcfadden@ardot.ar.gov.

ARDOT Job 061331
Pleasant Ridge Road - Pleasant Valley Drive
Little Rock
Pulaski County

Single-Point Urban Interchange
(SPUI) Alternative

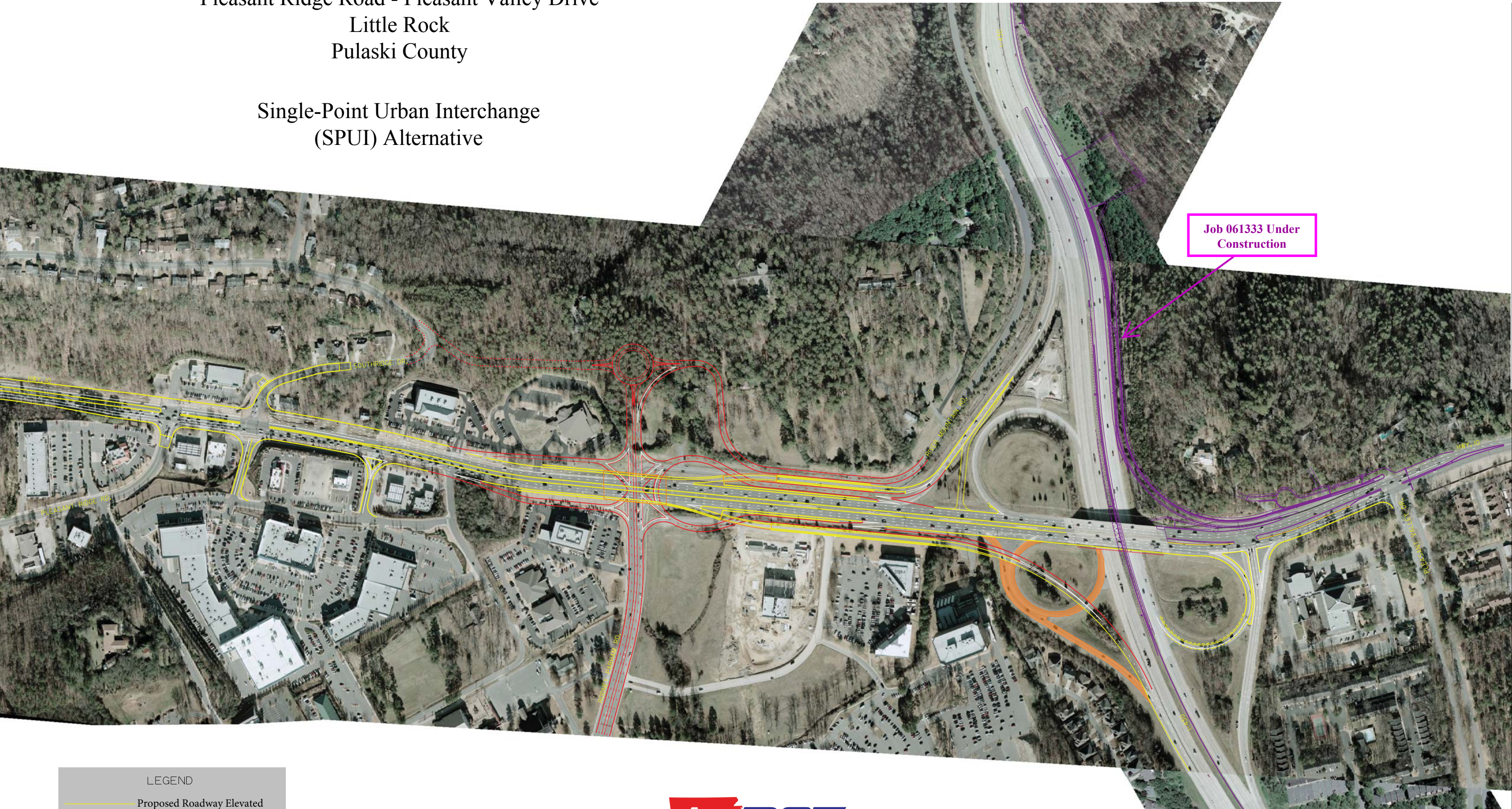

Job 061333 Under Construction

LEGEND

- Proposed Roadway Elevated
- Proposed Roadway
- Future Construction
- Job 061333
- Obliterate Existing Pavement

SCALE: 1" = 100'



Preliminary
Subject To Revision

